

**NOTICE!!**

**These documents have been scanned!**

**Do not place un-scanned documents beneath this notice!**

**Do not remove this notice from this file!**

GPO Jacket No. 560-102  
Print Order 61540  
Rise Business Services, LLC  
Job=AZ15 7/11/2019



Box Number= AZ15154



Claim Begin-End: AMC452280-AMC452283

**1 Initial Receipt**



AZ15154-39

AMC451761-AMC452292

**United States Department of the Interior**  
**Bureau of Land Management**  
 DIV OF LANDS, MINRLS & ENERGY  
 ONE N CENTRAL AVE  
 PHOENIX, AZ 85004 -4427  
 Phone: 602-417-9200

Receipt

No: 4267390

<b>Transaction #:</b> 4383109	
<b>Date of Transaction:</b> 09/21/2018	
CUSTOMER:	
GERRY DRESCHER 288 S MESQUITE ST WICKENBURG,AZ 85390-1375 US	

**ENTERED**  
 SEP 27 2018  
 BY: *Ram*

LINE #	QTY	DESCRIPTION	REMARKS	UNIT PRICE	TOTAL
1	4.00	LOCATABLE MINERALS / MINING CLAIMS-NEW,UNADJUD, ONE OR MORE AUTH NOS / NEW MINING CLAIM PROCESSING FEE <b>CASES:</b> AMC452280/\$20.00, AMC452281/\$20.00, AMC452282/\$20.00, AMC452283/\$20.00		- n/a -	80.00
2	4.00	LOCATABLE MINERALS / MINING CLAIMS-NEW,UNADJUD, ONE OR MORE AUTH NOS / NEW MINING CLAIMS LOCATION FEE <b>CASES:</b> AMC452280/\$37.00, AMC452281/\$37.00, AMC452282/\$37.00, AMC452283/\$37.00		- n/a -	148.00
3	4.00	LOCATABLE MINERALS / MINING CLAIMS-NEW,UNADJUD, ONE OR MORE AUTH NOS / NEW MINING CLAIMS MAINTENANCE FEE <b>CASES:</b> AMC452280/\$155.00, AMC452281/\$155.00, AMC452282/\$155.00, AMC452283/\$155.00		- n/a -	620.00
<b>TOTAL:</b>					<b>\$848.00</b>

PAYMENT INFORMATION			
1	AMOUNT:	848.00	POSTMARKED: N/A
	TYPE:	CASH	RECEIVED: 09/21/2018
	NAME:	DRESCHER, GERRY 288 S MESQUITE ST WICKENBURG AZ 85390-1375 US	

REMARKS
---------

**NOTICE!!**

**These documents have been scanned!**

**Do not place un-scanned documents beneath this notice!**

**Do not remove this notice from this file!**

GPO Jacket No. 560-102  
Print Order 61540  
Rise Business Services, LLC  
Job=AZ15 7/11/2019



Box Number= AZ15154



Claim Begin-End: AMC452280-AMC452283

**2 Correspondence**



AZ15154-39

AMC451761-AMC452292

**NO  
DOCUMENTS  
FOUND**

NO DOCUMENTS FOUND  
NO DOCUMENTS FOUND

**NOTICE!!**

**These documents have been scanned!**

**Do not place un-scanned documents beneath this notice!**

**Do not remove this notice from this file!**

GPO Jacket No. 560-102  
Print Order 61540  
Rise Business Services, LLC  
Job=AZ15 7/11/2019



Box Number= AZ15154



Claim Begin-End: AMC452280-AMC452283

**3 Transfers**



AZ15154-39

AMC451761-AMC452292

**NO  
DOCUMENTS  
FOUND**

NO DOCUMENTS FOUND  
NO DOCUMENTS FOUND

**NOTICE!!**

**These documents have been scanned!**

**Do not place un-scanned documents beneath this notice!**

**Do not remove this notice from this file!**

GPO Jacket No. 560-102  
Print Order 61540  
Rise Business Services, LLC  
Job=AZ15 7/11/2019



Box Number= AZ15154



Claim Begin-End: AMC452280-AMC452283

**4 Annual Filings**



AZ15154-39

AMC451761-AMC452292

**NO  
DOCUMENTS  
FOUND**

NO DOCUMENTS FOUND  
NO DOCUMENTS FOUND



**NOTICE!!**

**These documents have been scanned!**

**Do not place un-scanned documents beneath this notice!**

**Do not remove this notice from this file!**

GPO Jacket No. 560-102  
Print Order 61540  
Rise Business Services, LLC  
Job=AZ15 7/11/2019



Box Number= AZ15154



Claim Begin-End: AMC452280-AMC452283

**5 Miscellaneous**



AZ15154-39

AMC451761-AMC452292

LR2000 Production

# Customer Name Update Screen

*OLD ADDRESS UPDATED 9/27/18  
RAM*

<b>Case Recordation</b>
View
<b>Mining Claims</b>
View/Update
Mass Owner
Mass Action
<b>Status</b>
View
<b>LLD / Land</b>
View LLD
<b>Customer Name</b>
New
View/Update
<b>Transaction Rpts</b>
Mass Upd Report
MC CBS Export
CBS Import Rpt
MC PayPortal Rpt
Data Scan
Case Scan
<b>Administration</b>
My Permissions
Decode Tables
<b>Links</b>
Hyperion Reports
LR2000 Reports
Data Element Dictionary
Lands Data Standards
Minerals Data Standards
LR2000 Sharepoint
LR2000 User Support
GLO Records
NTC Knowledge Rsrce Ctr

System ID: MC

Name: DRESCHER GERRY L

Proprietor #: 2347986 Rent

Category: P - PRIVATE v

Address: 10 S KERKES ST STE 4

City: WICKENBURG

State: AZ Lookup

Zip: 853901325

UNDELIVERABLE

No Annual Reminders

Email:

Phone:

Function Keys	
Alt <-	Back
Alt ->	Forward
Alt-F2	Switch
Alt-F4	Close
Backspace	Back



**NOTICE!!**

**These documents have been scanned!**

**Do not place un-scanned documents beneath this notice!**

**Do not remove this notice from this file!**

GPO Jacket No. 560-102  
Print Order 61540  
Rise Business Services, LLC  
Job=AZ15 7/11/2019



Box Number= AZ15154



Claim Begin-End: AMC452280-AMC452283

**6 Location Notices-Amendments and Supporting Documents**



AZ15154-39

AMC451761-AMC452292

# MINING CLAIM STATUS REPORT

Data Entered: 9/27/18 RAM

MTP Checked By: JML  
GEO Checked By: JML

LEAD SERIAL NUMBER: AMC 452280 thru AMC 452283

### NUMBER OF CLAIMS & TYPE:

4 LODE  
4 PLACER  
ASSOCIATION PLACER  
MILL SITE  
TUNNEL SITE

### CHARGES:

Processing Fee @ \$20 = \$ 80  
Location Fee @ \$37 = \$ 148  
Maintenance Fee @ \$155 = \$ 620  
Add'l Maint Fee for Assoc Placer = \$  
SUBTOTAL \$  
Other Fees \$  
Other Fees \$  
TOTAL \$ 848

TOTAL ACREAGE: \_\_\_\_\_ Per Claim  
(Placer Only)

NUMBER OF LOCATORS: \_\_\_\_\_

DOCUMENTS RECEIVED VIA: Over-the-Counter [  ] Mail [ ] TIMELY FILED: Yes [  ] No [ ]

LEGAL DESCRIPTION: T 9N R 4W SEC 34  
T 8N R 4W SEC 71  
T \_\_\_\_\_ R \_\_\_\_\_ SEC \_\_\_\_\_  
T \_\_\_\_\_ R \_\_\_\_\_ SEC \_\_\_\_\_  
T \_\_\_\_\_ R \_\_\_\_\_ SEC \_\_\_\_\_

BLM [  ] FOREST SERVICE [ ] SUBJ TO PL 359: Yes [ ] No [ ]  
WILDERNESS AREA [ ]

SPLIT ESTATE: N/A [ ] SX [ ] PX [ ] OTHER [ ]  
SRHA [ ] Was proper Notice filed if located on SHRA Land? Yes [ ] No [ ]

RECONVEYED MINERALS ON BLM LAND REQUIRE OPENING ORDER FROM 1944 TO 1993:  
Open to Entry On \_\_\_\_\_ N/A [ ]

COMMENTS/STATUS: VOID [ ] PARTIALLY VOID [ ] PVT MINERALS [ ] WITHDRAWN LANDS [ ]  
OTHER [ ]

AMC452280

[ ] Claimant acknowledges that portions of the following claim(s) site(s) may be void or voidable.

Printed Name of Claimant \_\_\_\_\_ Signature of Claimant \_\_\_\_\_

\*\*\*\*\*FINAL ADJUDICATION\*\*\*\*\*

DATE \_\_\_\_\_ INITIALS \_\_\_\_\_

LOCATION NOTICE FOR PLACER MINING CLAIM

Amendment BLM Serial # \_\_\_\_\_

NOTICE IS HEREBY GIVEN that the BADGER FLAT placer mining claim has been located by

GERRY DRESCHER whose current mailing address is 288 S. MESQUITE ST WICKENBURG AZ 85390

BLM  
Date  
Stamp

PHOENIX, ARIZONA

2018 SEP 21 A 10: 29

RECEIVED  
BLM AZ STATE OFFICE

The general course of this claim is EAST TO WEST and it is situated in YAVAPAI County, Arizona. This claim is 1320 feet in length and 660 feet in width.

2.0 Total Claim Acreage. This claim runs from the location monument on which this location notice is posted at the SE corner of the claim approximately 1320 feet in a WEST direction to the SW end line and 660 feet in a NORTH direction to the NW end line. This claim is marked by four monuments, one at each corner of the claim.

The location monument on which this notice is posted is situated within Section 34, Township 9 N, Range 4 W, Gila Salt River Base and Meridian, Arizona. This claim encompasses portions of the following legal subdivision(s) if located by legal subdivision or the following quarter section(s), section(s), Township(s) and Range(s) S 1/2 OF SW 1/4 OF NE 1/4 SECTION 34 9N 4W, Gila Salt River Base and Meridian, Arizona.

The locality of this claim with reference to some natural object or permanent monument and additional information (if any) concerning its locality are as follows: THIS CLAIM IS LOCATED 2640 FEET EAST OF USGS MARKER 33<sup>34</sup> AND 1320 FEET NORTH TO THE SE LOCATION POST The above information is shown on the attached map.

DATED AND POSTED on the ground this 7<sup>TH</sup> day of SEPTEMBER 20 18.

LOCATOR(s)  AGENT

Print Name(s) GERRY DRESCHER

Signature(s) [Handwritten Signature]

Form MCF102  
Revised July 2014

AMC452280

**MINING CLAIM MAP**

Lode ( ) Placer   
Millsite ( )

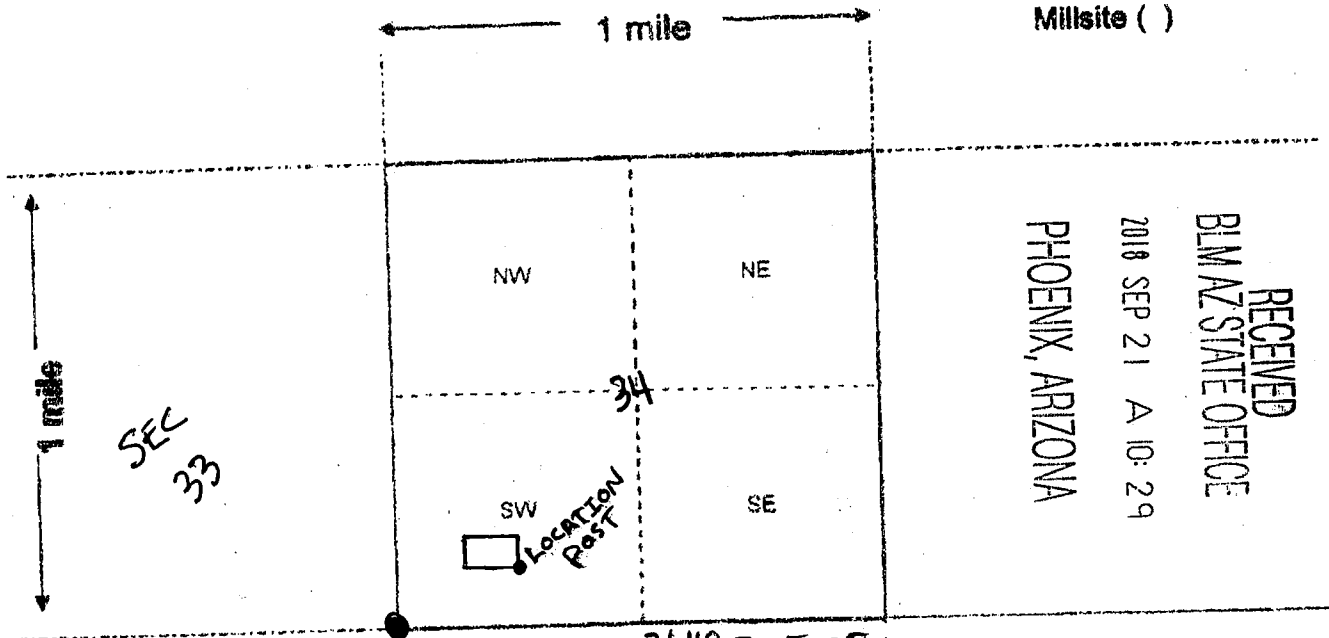

RECEIVED  
 BLM AZ STATE OFFICE  
 2018 SEP 21 A 10:29  
 PHOENIX, ARIZONA

USGS CLAIM IS 2640 FT EAST  
33/34 1320 FT NORTH TO THE  
 SE LOCATION POST

Scale: 1" = 2000 feet



1. The above map depicts the BADGER FLAT mining claim, which is located in Section (s) 34, Township 9 N, Range 4 W, Gila and Salt River Base and Meridian, YAVAPAI County, Arizona. Total claim acreage is 20.
2. The type of corner and location monuments used are as follows: 2" PVC PIPE CAPPED  
THEY ARE 5 FT TALL AND THE TOPS ARE PAINTED ORANGE
3. The bearings and distances in degrees and feet between claim corners and to a public land survey monument are as depicted on the map.
4. If the claim is a placer or millsite claim with exterior limits conforming to legal subdivisions of the public survey, provide a legal description of the claim S 1/2 OF SW 1/4 OF NE 1/4  
SEC 34 9N 4W

ANCI52280

Form MCF100a  
 Revised July 2014

LOCATION NOTICE FOR PLACER MINING CLAIM

Amendment BLM Serial # \_\_\_\_\_

NOTICE IS HEREBY GIVEN that the WORM HOLE placer mining claim has been located by

Gerry Drescher whose current mailing address is 288 S. Mesquite St WICKENBURG AZ 85390

BLM  
Date  
Stamp

RECEIVED  
BLM AZ STATE OFFICE  
2018 SEP 21 A 10:29  
PHOENIX, ARIZONA

The general course of this claim is North to South and it is situated in Yavapai County, Arizona. This claim is 1320 feet in length and 660 feet in width.

20 Total Claim Acreage. This claim runs from the location monument on which this location notice is posted at the NE corner of the claim approximately 1320 feet in a SOUTH direction to the SE end line and 660 feet in a WEST direction to the SW end line. This claim is marked by four monuments, one at each corner of the claim.

The location monument on which this notice is posted is situated within Section 7, Township 8 N, Range 4 W, Gila Salt River Base and Meridian, Arizona. This claim encompasses portions of the following legal subdivision(s) if located by legal subdivision or the following quarter section(s), section(s), Township(s) and Range(s) E 1/2 OF NE 1/4 OF NE 1/2 SEC 7 8N 4W, Gila Salt River Base and Meridian, Arizona.

The locality of this claim with reference to some natural object or permanent monument and additional information

(if any) concerning its locality are as follows: NE CORNER IS 660 FT SOUTH OF USGS MARKER <sup>4/5</sup> SE CORNER IS 1980 FT SOUTH OF USGS SW IS 1980 FT S 660 FT WEST OF USGS The above information is shown on the attached map.

6/5  
7/8

DATED AND POSTED on the ground this 19 day of September, 2018.

LOCATOR(s)  AGENT

Print Name(s) Gerry DRESCHER

Signature(s) [Handwritten Signature]

Form MCF102  
Revised July 2014

ANCI452281

**MINING CLAIM MAP**

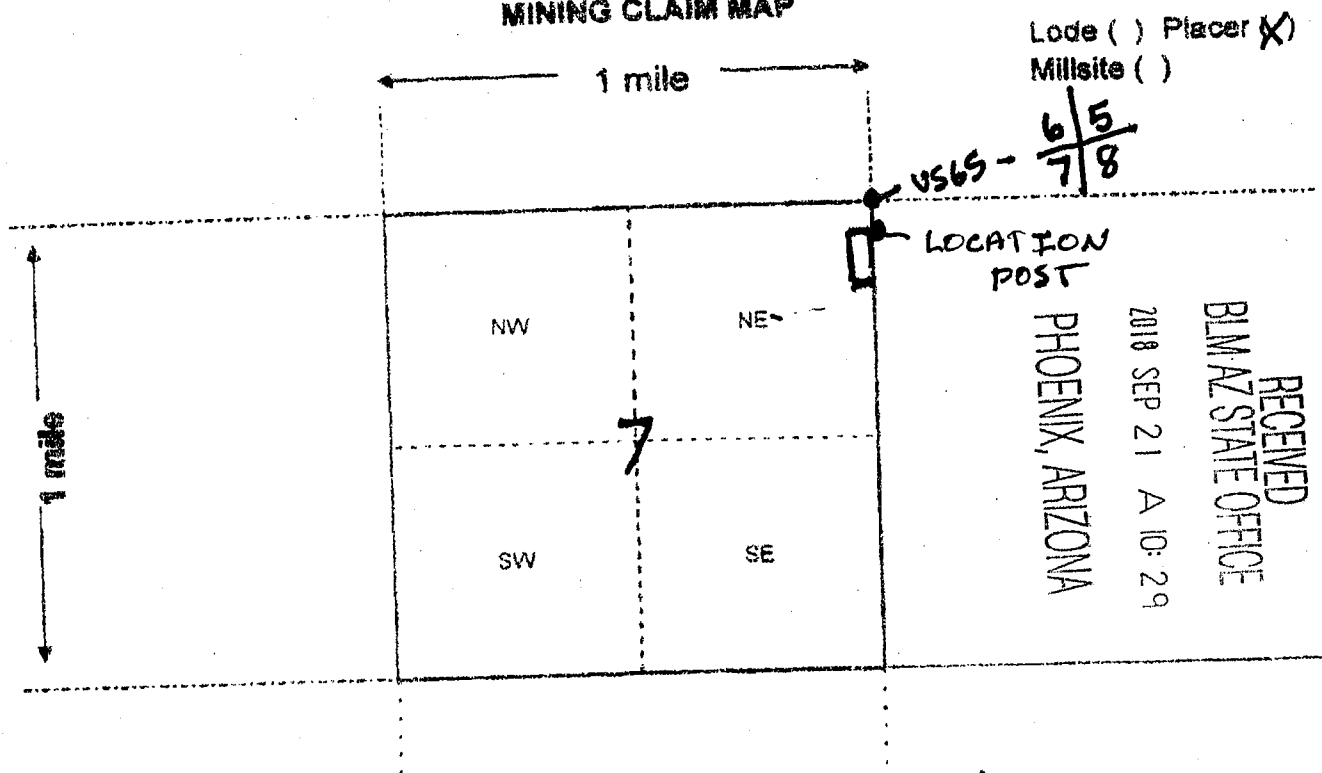

Lode ( ) Placer (X)  
Millsite ( )

USGS -  $\frac{6}{7} \frac{5}{8}$

LOCATION POST

PHOENIX, ARIZONA

2018 SEP 21 A 10: 29

RECEIVED  
BIMAZ STATE OFFICE

Scale: 1" = 2000 feet



1. The above map depicts the WORM HOLE mining claim, which is located in Section (s) 7, Township 8 N, Range 4 W, Gila and Salt River Base and Meridian, Yavapai County, Arizona. Total claim acreage is 2.0

2. The type of corner and location monuments used are as follows: 2" PVC CAPPED 5' IN LENGTH AND ALL TOPS ARE PAINTED ORANGE

3. The bearings and distances in degrees and feet between claim corners and to a public land survey monument are as depicted on the map.

4. If the claim is a placer or millsite claim with exterior limits conforming to legal subdivisions of the public survey, provide a legal description of the claim E 1/2 OF NE 1/4 OF NE 1/4

ANCI 52281

Form MCF100a  
Revised July 2014

This form is available from the Arizona Geology Survey and may be reproduced.



LOCATION NOTICE FOR PLACER MINING CLAIM

Amendment BLM Serial # \_\_\_\_\_

NOTICE IS HEREBY GIVEN that the GILA MONSTER  
\_\_\_\_\_ placer mining claim has been located by

GERRY DRESCHER whose current mailing  
address is 288 S. MESQUITE ST  
WICKENBURG AZ 85390

RECEIVED  
BLM AZ STATE OFFICE  
2018 SEP 21 A 10:29  
PHOENIX, ARIZONA  
BLM  
Date  
Stamp

The general course of this claim is EAST TO WEST and it is situated in YAVAPAI  
County, Arizona. This claim is 1320 feet in length and 660 feet in width.

20 Total Claim Acreage. This claim runs from the location monument on which this location notice is  
posted at the SE corner of the claim approximately 1320 feet in a WEST direction to the  
SW end line and 660 feet in a NORTH direction to the NW end line. This claim is  
marked by four monuments, one at each corner of the claim.

The location monument on which this notice is posted is situated within Section 34, Township  
9 N, Range 4 W, Gila Salt River Base and Meridian, Arizona. This claim encompasses  
portions of the following legal subdivision(s) if located by legal subdivision or the following quarter section(s),  
section(s), Township(s) and Range(s) SW 1/2 SW 1/4 SE 1/4 SECTION 34 9N 4W  
\_\_\_\_\_, Gila Salt River Base and Meridian, Arizona.

The locality of this claim with reference to some natural object or permanent monument and additional information  
(if any) concerning its locality are as follows: SW CORNER IS 1320 FEET EAST  
OF USGS MARKER 33/34 SECTION. SE CORNER IS 2640 FEET  
EAST OF SEC 33/34 MARKER The above information is shown on the attached map.

DATED AND POSTED on the ground this 7<sup>TH</sup> day of SEPTEMBER, 2018.

LOCATOR(s)  AGENT

Print Name(s) GERRY DRESCHER

Signature(s) *Gerry Drescher*

Form MCF102  
Revised July 2014

AMC 452282

**MINING CLAIM MAP**

Lode ( ) Placer (X)  
Millsite ( )

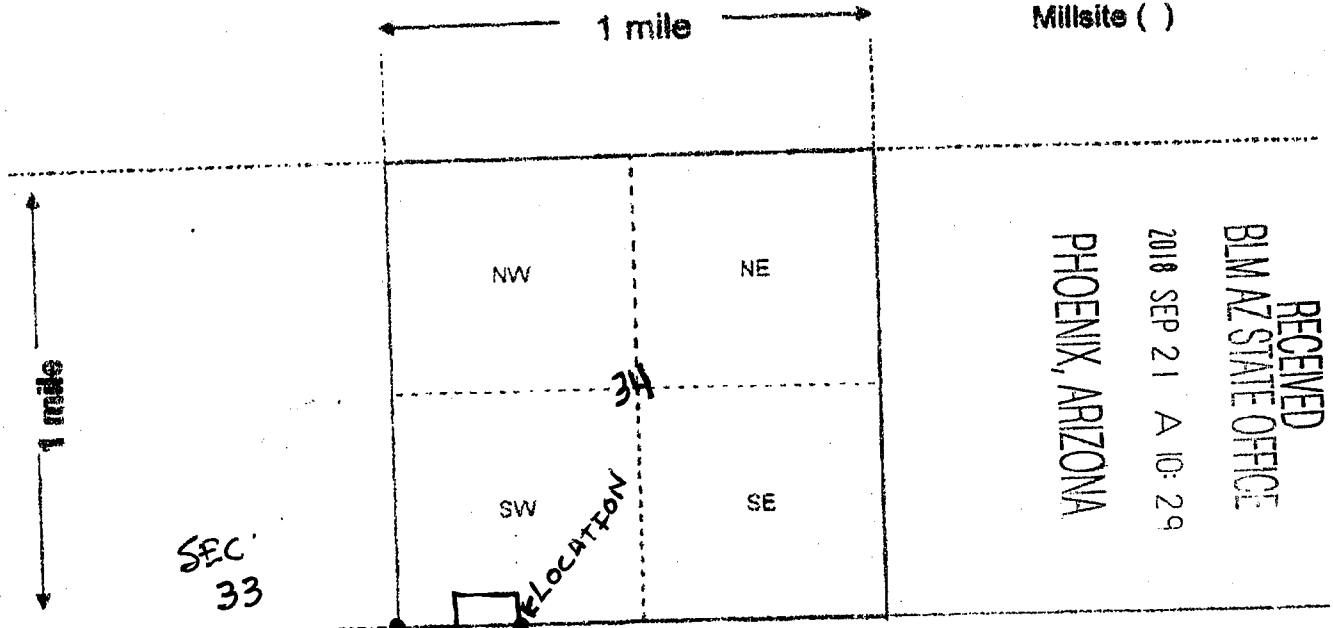

RECEIVED  
 BLM AZ STATE OFFICE  
 PHOENIX, ARIZONA  
 2018 SEP 21 A 10:29

SEC 33

USGS 33/34 LOCATION POST IS 2640 FEET E OF THIS USGS MARKER

Scale: 1" = 2000 feet



- The above map depicts the GILA MONSTER mining claim, which is located in Section (s) 34, Township 9 N, Range 4 W, Gila and Salt River Base and Meridian, YAVAPAI County, Arizona. Total claim acreage is 20
- The type of corner and location monuments used are as follows: 2" PVC PIPE CAPPED  
THEY ARE 5 FOOT TALL AND TOPS ARE PAINTED ORANGE
- The bearings and distances in degrees and feet between claim corners and to a public land survey monument are as depicted on the map.
- If the claim is a placer or millsite claim with exterior limits conforming to legal subdivisions of the public survey, provide a legal description of the claim SW 1/2 SW 1/4 SE 1/4  
SEC 34 9N 4W

AMC452282

Form MCF100a  
Revised July 2014

RECEIVED

BLM AZ STATE OFFICE

2018 SEP 21 A 10:29

PHOENIX, ARIZONA

BLM Date Stamp

LOCATION NOTICE FOR PLACER MINING CLAIM

Amendment BLM Serial # \_\_\_\_\_

NOTICE IS HEREBY GIVEN that the SKUNK 20 placer mining claim has been located by \_\_\_\_\_

GERRY DRESCHER whose current mailing address is 288 S. MESQUITE ST WICKENBURG AZ 85390

The general course of this claim is EAST TO WEST and it is situated in YAVAPAI County, Arizona. This claim is 1320 feet in length and 660 feet in width.

20 Total Claim Acreage. This claim runs from the location monument on which this location notice is posted at the SE corner of the claim approximately 1320 feet in a WEST direction to the SW end line and 660 feet in a NORTH direction to the NW end line. This claim is marked by four monuments, one at each corner of the claim.

The location monument on which this notice is posted is situated within Section 34, Township 9 N, Range 4 W, Gila Salt River Base and Meridian, Arizona. This claim encompasses portions of the following legal subdivision(s) if located by legal subdivision or the following quarter section(s), section(s), Township(s) and Range(s) N 1/2 OF SW 1/4 OF SE 1/4 SECTION 34 9N 4W, Gila Salt River Base and Meridian, Arizona.

The locality of this claim with reference to some natural object or permanent monument and additional information (if any) concerning its locality are as follows: THIS CLAIM IS LOCATED 2640 FEET EAST OF USGS MARKER 33/34 AND 660 FEET NORTH TO SE LOCATION POST

The above information is shown on the attached map.

DATED AND POSTED on the ground this 7TH day of SETEMBER, 2018.

LOCATOR(s)  AGENT

Print Name(s) GERRY DRESCHER

Signature(s) Gerry Drescher

Form MCF102 Revised July 2014

AMC 4522203

MINING CLAIM MAP

Lode ( ) Placer (X)  
Millsite ( )

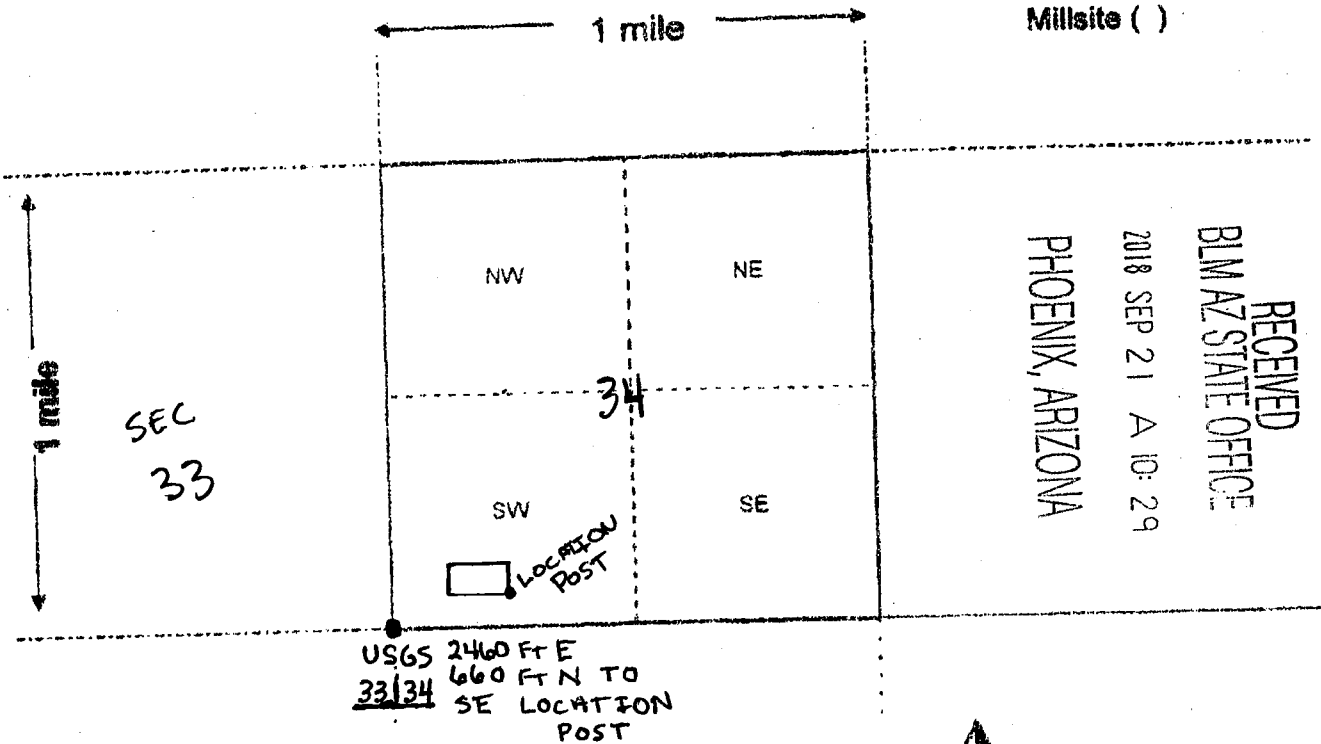

RECEIVED  
BLM AZ STATE OFFICE  
2018 SEP 21 A 10:29  
PHOENIX, ARIZONA

Scale: 1" = 2000 feet

- The above map depicts the SKUNK 20 mining claim, which is located in Section (s) 34, Township 9 N, Range 4 W, Gila and Salt River Base and Meridian, YAVAPAI County, Arizona. Total claim acreage is 20.
- The type of corner and location monuments used are as follows: 2" PVC PIPE 5 FT TALL CAPPED AND TOPS ARE PAINTED ORANGE
- The bearings and distances in degrees and feet between claim corners and to a public land survey monument are as depicted on the map.
- If the claim is a placer or millsite claim with exterior limits conforming to legal subdivisions of the public survey, provide a legal description of the claim N 1/2 OF SW 1/4 OF SE 1/4  
SEC 34 9N 4W

AH0452283

Form MCF100a  
Revised July 2014

**DEPARTMENT OF THE INTERIOR  
BUREAU OF LAND MANAGEMENT  
Case Recordation**

**Geographic Report with Land**

Case Suppression Flag is equal to / is in N  
and Meridian Township Range Section is equal to 14 0090N 0040W 034  
and Admin State is equal to AZ

DEPARTMENT OF THE INTERIOR  
BUREAU OF LAND MANAGEMENT  
Case Recordation  
Geographic Report with Land

Admin State: AZ  
Geo State: AZ  
Serial Number: AZA 025479

Total Case Acres: 12,197.000

Casetype	Case Disp	Mer	Twp	Rng	Sec	Sur Type	Sur Nr	Suf	Subdivision	Pending Action
231106	AUTHORIZED	14	0090N	0040W	034	ALIQ			E2NE;	
						FF			PART W2NE,N2SE, SESE;	

Admin State: AZ  
Geo State: AZ  
Serial Number: AZA 028024

Total Case Acres: 1.000

Casetype	Case Disp	Mer	Twp	Rng	Sec	Sur Type	Sur Nr	Suf	Subdivision	Pending Action
380913	CLOSED	14	0090N	0040W	034	ALIQ			N2NE;	

Admin State: AZ  
Geo State: AZ  
Serial Number: AZA 031568

Total Case Acres: 1.000

Casetype	Case Disp	Mer	Twp	Rng	Sec	Sur Type	Sur Nr	Suf	Subdivision	Pending Action
293200	EXPIRED	14	0090N	0040W	034	FF			PORTION OF;	

Admin State: AZ  
Geo State: AZ  
Serial Number: AZA 035151

Total Case Acres: 1.000

Casetype	Case Disp	Mer	Twp	Rng	Sec	Sur Type	Sur Nr	Suf	Subdivision	Pending Action
293200	PENDING	14	0090N	0040W	034	FF			PORTION OF;	

**Date and Time Run:**  
9/21/2018 10:32:23 AM

Page 1 of 1

**DEPARTMENT OF THE INTERIOR  
BUREAU OF LAND MANAGEMENT  
Case Recordation**

**Geographic Report with Land**

Case Suppression Flag is equal to / is in **N**  
and Meridian Township Range Section is equal to **14 0080N 0040W 007**  
and Admin State is equal to **AZ**

**NO WARRANTY IS MADE BY BLM  
FOR USE OF THE DATA FOR  
PURPOSES NOT INTENDED BY BLM**

DEPARTMENT OF THE INTERIOR  
BUREAU OF LAND MANAGEMENT  
Case Recordation  
Geographic Report with Land

Admin State: AZ  
Geo State: AZ  
Serial Number: AZA 012833

Total Case Acres: 3,201.070

Casetype	Case Disp	Mer	Twp	Rng	Sec	Sur Type	Sur Nr	Suf	Subdivision	Pending Action
231201	AUTHORIZED	14	0080N	0040W	007	LOTS			5-14,17,18;	
						MS	1587B	1		

Admin State: AZ  
Geo State: AZ  
Serial Number: AZA 024086

Total Case Acres: 1.000

Casetype	Case Disp	Mer	Twp	Rng	Sec	Sur Type	Sur Nr	Suf	Subdivision	Pending Action
380913	CLOSED	14	0080N	0040W	007	FF		1	PORTION OF;	

Admin State: AZ  
Geo State: AZ  
Serial Number: AZA 024123

Total Case Acres: 1.000

Casetype	Case Disp	Mer	Twp	Rng	Sec	Sur Type	Sur Nr	Suf	Subdivision	Pending Action
380913	CLOSED	14	0080N	0040W	007	FF		1	PORTION OF;	

Admin State: AZ  
Geo State: AZ  
Serial Number: AZA 024196

Total Case Acres: 1.000

Casetype	Case Disp	Mer	Twp	Rng	Sec	Sur Type	Sur Nr	Suf	Subdivision	Pending Action
380913	CLOSED	14	0080N	0040W	007	ALIQ			NE;	

Admin State: AZ  
Geo State: AZ  
Serial Number: AZA 024445

Total Case Acres: 1.000

Casetype	Case Disp	Mer	Twp	Rng	Sec	Sur Type	Sur Nr	Suf	Subdivision	Pending Action
380913	CLOSED	14	0080N	0040W	007	FF		1	PART SW;	

Admin State: AZ  
Geo State: AZ  
Serial Number: AZA 024542

Total Case Acres: 1.000

Casetype	Case Disp	Mer	Twp	Rng	Sec	Sur Type	Sur Nr	Suf	Subdivision	Pending Action
380913	CLOSED	14	0080N	0040W	007	FF		1	PART;	

Admin State: AZ  
Geo State: AZ  
Serial Number: AZA 024757



DEPARTMENT OF THE INTERIOR  
BUREAU OF LAND MANAGEMENT  
Case Recordation

Total Case Acres: 1.000

Casetype	Case Disp	Mer	Twp	Rng	Sec	Sur Type	Sur Nr	Suf	Subdivision	Pending Action
380913	CLOSED	14	0080N	0040W	007	FF		1	PART;	

Admin State: AZ  
Geo State: AZ  
Serial Number: AZA 024937

Total Case Acres: 1.000

Casetype	Case Disp	Mer	Twp	Rng	Sec	Sur Type	Sur Nr	Suf	Subdivision	Pending Action
380913	CLOSED	14	0080N	0040W	007	FF		1	PORTION OF;	

Admin State: AZ  
Geo State: AZ  
Serial Number: AZA 025074

Total Case Acres: 1.000

Casetype	Case Disp	Mer	Twp	Rng	Sec	Sur Type	Sur Nr	Suf	Subdivision	Pending Action
380913	CLOSED	14	0080N	0040W	007	ALIQ			NE;	

Admin State: AZ  
Geo State: AZ  
Serial Number: AZA 025075

Total Case Acres: 1.000

Casetype	Case Disp	Mer	Twp	Rng	Sec	Sur Type	Sur Nr	Suf	Subdivision	Pending Action
380913	CLOSED	14	0080N	0040W	007	ALIQ			NW;	

Admin State: AZ  
Geo State: AZ  
Serial Number: AZA 025698

Total Case Acres: 1.000

Casetype	Case Disp	Mer	Twp	Rng	Sec	Sur Type	Sur Nr	Suf	Subdivision	Pending Action
380913	CLOSED	14	0080N	0040W	007	FF		1	PART;	

Admin State: AZ  
Geo State: AZ  
Serial Number: AZA 025757

Total Case Acres: 1.000

Casetype	Case Disp	Mer	Twp	Rng	Sec	Sur Type	Sur Nr	Suf	Subdivision	Pending Action
380913	CLOSED	14	0080N	0040W	007	FF		1	PART;	

Admin State: AZ  
Geo State: AZ  
Serial Number: AZA 025843

Total Case Acres: 1.000

Casetype	Case Disp	Mer	Twp	Rng	Sec	Sur Type	Sur Nr	Suf	Subdivision	Pending Action
380913	CLOSED	14	0080N	0040W	007	FF		1	PART;	

DEPARTMENT OF THE INTERIOR  
BUREAU OF LAND MANAGEMENT  
Case Recordation

Admin State: AZ  
Geo State: AZ  
Serial Number: AZA 025855

Total Case Acres: 1.000

Casetype	Case Disp	Mer	Twp	Rng	Sec	Sur Type	Sur Nr	Suf	Subdivision	Pending Action
380913	CLOSED	14	0080N	0040W	007	ALIQ			W2SW;	

Admin State: AZ  
Geo State: AZ  
Serial Number: AZA 025859

Total Case Acres: 1.000

Casetype	Case Disp	Mer	Twp	Rng	Sec	Sur Type	Sur Nr	Suf	Subdivision	Pending Action
380913	CLOSED	14	0080N	0040W	007	FF		1	PART;	

Admin State: AZ  
Geo State: AZ  
Serial Number: AZA 026467

Total Case Acres: 2.000

Casetype	Case Disp	Mer	Twp	Rng	Sec	Sur Type	Sur Nr	Suf	Subdivision	Pending Action
380913	CLOSED	14	0080N	0040W	007	ALIQ			NW;	

Admin State: AZ  
Geo State: AZ  
Serial Number: AZA 027089

Total Case Acres: 1.000

Casetype	Case Disp	Mer	Twp	Rng	Sec	Sur Type	Sur Nr	Suf	Subdivision	Pending Action
380913	CLOSED	14	0080N	0040W	007	FF		1	PART;	

Admin State: AZ  
Geo State: AZ  
Serial Number: AZA 027139

Total Case Acres: 1.000

Casetype	Case Disp	Mer	Twp	Rng	Sec	Sur Type	Sur Nr	Suf	Subdivision	Pending Action
380910	CLOSED	14	0080N	0040W	007	FF		1	PART OF NENWSW;	

Admin State: AZ  
Geo State: AZ  
Serial Number: AZA 027500

Total Case Acres: 1.000

Casetype	Case Disp	Mer	Twp	Rng	Sec	Sur Type	Sur Nr	Suf	Subdivision	Pending Action
380910	CLOSED	14	0080N	0040W	007	FF		1	PART;	

Admin State: AZ  
Geo State: AZ  
Serial Number: AZA 027508

Total Case Acres: 1.000

DEPARTMENT OF THE INTERIOR  
BUREAU OF LAND MANAGEMENT  
Case Recordation

Case type	Case Disp	Mer	Twp	Rng	Sec	Sur Type	Sur Nr	Suf	Subdivision	Pending Action
380910	CLOSED	14	0080N	0040W	007	FF		1	PART;	

Admin State: AZ  
Geo State: AZ  
Serial Number: AZA 030560

Total Case Acres: 1.000

Case type	Case Disp	Mer	Twp	Rng	Sec	Sur Type	Sur Nr	Suf	Subdivision	Pending Action
293200	CLOSED	14	0080N	0040W	007	FF		1	S2;	

Admin State: AZ  
Geo State: AZ  
Serial Number: AZA 030706

Total Case Acres: 1.000

Case type	Case Disp	Mer	Twp	Rng	Sec	Sur Type	Sur Nr	Suf	Subdivision	Pending Action
293200	CLOSED	14	0080N	0040W	007	LOTS			13,14,17,18;	

Admin State: AZ  
Geo State: AZ  
Serial Number: AZA 030718

Total Case Acres: 1.000

Case type	Case Disp	Mer	Twp	Rng	Sec	Sur Type	Sur Nr	Suf	Subdivision	Pending Action
293200	EXPIRED	14	0080N	0040W	007	FF			PORTION OF;	

Admin State: AZ  
Geo State: AZ  
Serial Number: AZA 031189

Total Case Acres: 1.000

Case type	Case Disp	Mer	Twp	Rng	Sec	Sur Type	Sur Nr	Suf	Subdivision	Pending Action
380913	CLOSED	14	0080N	0040W	007	ALIQ			NW;	

Admin State: AZ  
Geo State: AZ  
Serial Number: AZA 031406

Total Case Acres: 1.000

Case type	Case Disp	Mer	Twp	Rng	Sec	Sur Type	Sur Nr	Suf	Subdivision	Pending Action
380913	CLOSED	14	0080N	0040W	007	ALL			ENTIRE SECTION	

Admin State: AZ  
Geo State: AZ  
Serial Number: AZA 031418

Total Case Acres: 1.000

Case type	Case Disp	Mer	Twp	Rng	Sec	Sur Type	Sur Nr	Suf	Subdivision	Pending Action
380913	CLOSED	14	0080N	0040W	007	ALL			ENTIRE SECTION	

Admin State: AZ  
Geo State: AZ

DEPARTMENT OF THE INTERIOR  
BUREAU OF LAND MANAGEMENT  
Case Recordation

Serial Number: AZA 031419

Total Case Acres: 1.000

Casetype	Case Disp	Mer	Twp	Rng	Sec	Sur Type	Sur Nr	Suf	Subdivision	Pending Action
380913	CLOSED	14	0080N	0040W	007	ALL			ENTIRE SECTION	

Admin State: AZ  
Geo State: AZ  
Serial Number: AZA 031481

Total Case Acres: 1.000

Casetype	Case Disp	Mer	Twp	Rng	Sec	Sur Type	Sur Nr	Suf	Subdivision	Pending Action
293200	CLOSED	14	0080N	0040W	007	FF			PORTION OF;	

Admin State: AZ  
Geo State: AZ  
Serial Number: AZA 031568

Total Case Acres: 1.000

Casetype	Case Disp	Mer	Twp	Rng	Sec	Sur Type	Sur Nr	Suf	Subdivision	Pending Action
293200	EXPIRED	14	0080N	0040W	007	FF			PORTION OF;	

Admin State: AZ  
Geo State: AZ  
Serial Number: AZA 031569

Total Case Acres: 1.000

Casetype	Case Disp	Mer	Twp	Rng	Sec	Sur Type	Sur Nr	Suf	Subdivision	Pending Action
293200	CLOSED	14	0080N	0040W	007	FF			PORTION OF;	

Admin State: AZ  
Geo State: AZ  
Serial Number: AZA 031769

Total Case Acres: 1.000

Casetype	Case Disp	Mer	Twp	Rng	Sec	Sur Type	Sur Nr	Suf	Subdivision	Pending Action
293200	CLOSED	14	0080N	0040W	007	FF			PORTION OF;	

Admin State: AZ  
Geo State: AZ  
Serial Number: AZA 031798

Total Case Acres: 1.000

Casetype	Case Disp	Mer	Twp	Rng	Sec	Sur Type	Sur Nr	Suf	Subdivision	Pending Action
293200	CLOSED	14	0080N	0040W	007	FF			PORTION OF;	

Admin State: AZ  
Geo State: AZ  
Serial Number: AZA 033102

Total Case Acres: 2.000

DEPARTMENT OF THE INTERIOR  
BUREAU OF LAND MANAGEMENT  
Case Recordation

Case type	Case Disp	Mer	Twp	Rng	Sec	Sur Type	Sur Nr	Suf	Subdivision	Pending Action
362113	CLOSED	14	0080N	0040W	007	ALIQ			SWNW;	

Admin State: AZ  
Geo State: AZ  
Serial Number: AZA 035151

Total Case Acres: 1.000

Case type	Case Disp	Mer	Twp	Rng	Sec	Sur Type	Sur Nr	Suf	Subdivision	Pending Action
293200	PENDING	14	0080N	0040W	007	FF			PORTION OF;	



# TOWNSHIP 8 NORTH RANGE 4 WEST OF THE GILA AND SALT RIVER MERIDIAN, ARIZONA

MARICOPA/YAVAPAI COUNTY

STATUS OF PUBLIC DOMAIN  
LAND AND MINERAL TITLES

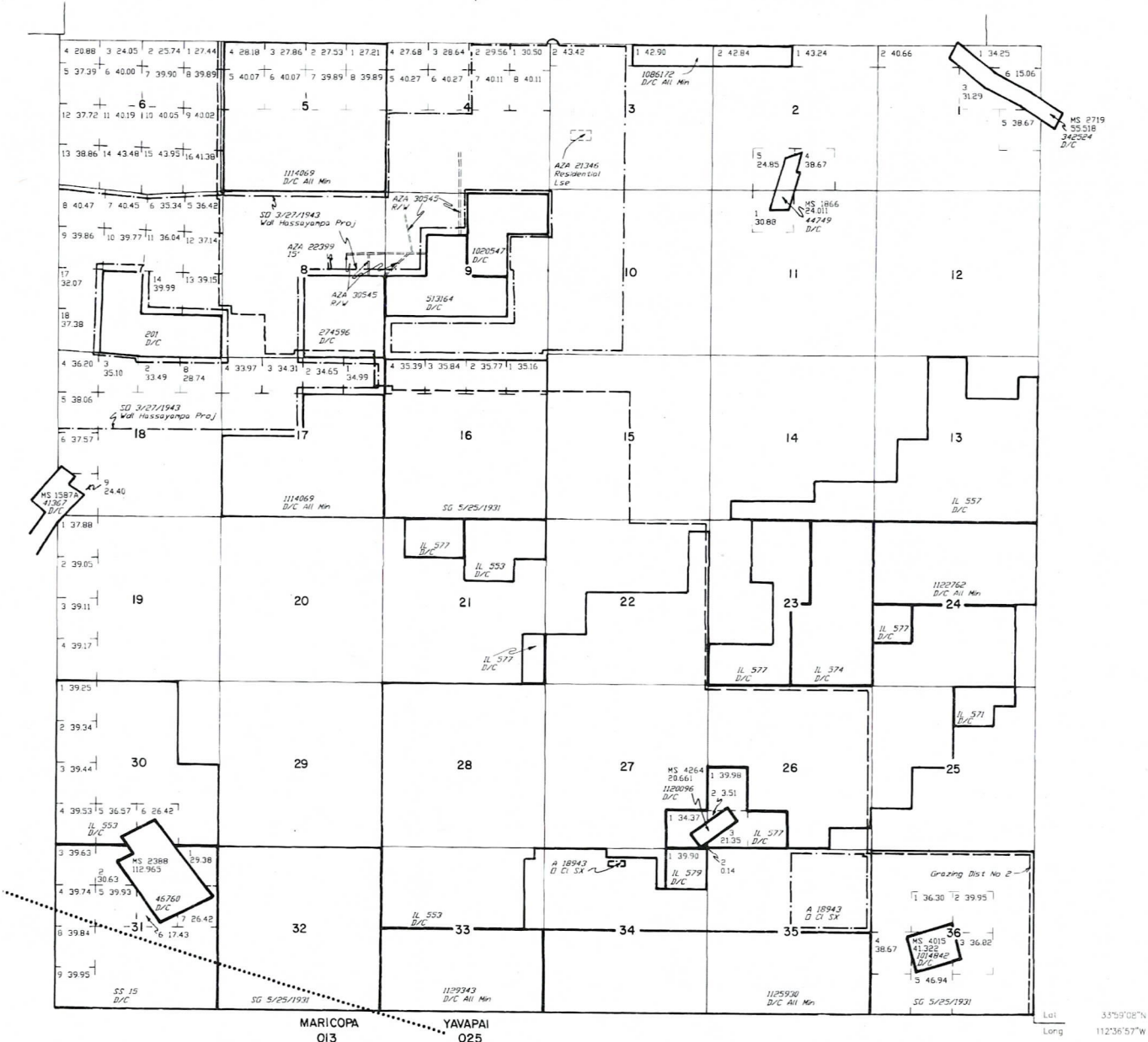

INDEX TO SEGREGATED TRACTS					
RESERVE	T	R	SEC	SUBDIVISION	ORIGINAL SURVEY
TRACT NO					

FOR ORDERS AFFECTING DISPOSAL OR USE OF UNIDENTIFIED LANDS WITHDRAWN FOR CLASSIFICATION, MINERALS, WATER AND/OR OTHER PUBLIC PURPOSES. REFER TO INDEX OF MISCELLANEOUS DOCUMENTS.

DIST NO 2

MDS 282 NE  
783 NW  
284 SW  
285 SE

O 1/3/1958 Opens to ME, Subj to Stips  
Sec 18 - Lots 1-7, S1/2NE1/4, SE1/4NW1/4, E1/2SW1/4, SE1/4

O 195 Opens to ME, Subj to Stips  
Sec 7 - Lots 5-16

Recl Stips  
A 7810, A 7811, A 7812, A 7813, A 7815, A 7816  
A 7817, A 7804, A 7874, A 7875, AMC 122809,  
AMC 281217, AMC 281218, AMC 281214

Recl Stips  
AMC 283488, AMC 127014, AMC 127021-  
AMC 127029, AMC 127045-AMC 127054

MARICOPA O13 YAVAPAI O25

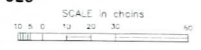

**WARNING STATEMENT**  
This plat is the Bureau's Record of Title, and should be used only as a graphic display of the Township Survey data. Easements shown do not reflect title changes which may have been effected by federal measurements of flows or lower bodies of water. Refer to the co-survey for official survey information.

CURRENT TO		BT	
5-14-2002	PV	T	8 N
		R	4 W

35°59'08"N  
112°36'57"W